

JOINT BASE LEWIS-McGHORD

Classy Chassis

CAR SHOW

PRESENTED BY



CAR PROS
TACOMA

Saturday, Aug. 28
Memorial Stadium

Check-in 8 a.m.
Show starts 11 a.m.
Voting ends 3 p.m.

Trophies for 1st and 2nd place in each category.
People's Choice & Best of Show presented at 4 p.m.
Dash Plaque & Goody Bags for first 100 entries

For more information call 253-982-7226.

Pre-registration \$15 per vehicle.
Day-of-event registration is \$20.

Pre-registration strongly advised by Aug. 8

Enter in at the DuPont gate only, I-5 exit 119
TO PARK AS A GROUP YOU MUST ENTER AS A GROUP.

Categories: Street Rod (any year), Classic Stock (pre-1941), Classic Stock (1941-1969),
Open Class (1970-present), Muscle Car (any year), Mustang (any year), Camaro (any year),
Corvette (any year), Low Rider (any year), Custom (any year), Truck-Custom, Truck-Stock,
Imports (any year) and Motorcycle (any year).

ALL VEHICLES MUST BE OUT OF THE STADIUM BY 5 P.M.

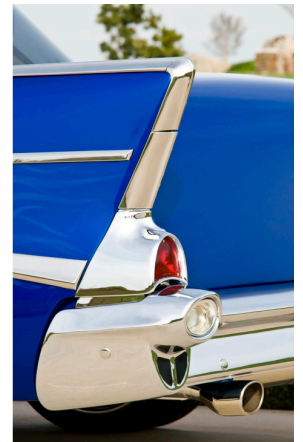

LIABILITY: In consideration of the acceptance of the right to participate, entrants, participants and guests, by the execution of this entry form, release and discharge JBLM DFMWR, CRD, Auto Center, JBLM, WA and the officers, directors, employees, agents, representatives, volunteers and anyone else connected with this function from any and all known or unknown damages, injuries, losses, judgment and/or other claims from any cause whatsoever that may be suffered by an entrant to his/her person or property. Further, each entrant expressly agrees to indemnity of all the forgoing entities, firms, person and bodies from any and all liability occasioned or resulting from the conduct of entrants or any participants assisting or cooperating with entrant and under the direction or control of entrant. Management will do all in its power to cooperate with participants to ensure a successful event. We ask that you please do the same. Kindly observe all safety, traffic and security regulations, safety rules and fire ordinances, installation regulations and policies and also maintain conduct befitting a representative or the sport of "Street Machining." Thank you.

Mail in or deliver pre-registration form with entry fee.
Pre-registration entry fee is \$15 per vehicle. Pre-registration deadline is August 8.
On-site registration fee is \$20 per vehicle. Day of registration starts at 8 a.m.
Make checks payable to IMWRF (Installation Morale, Welfare & Recreation Fund)

Mail completed applications and checks to:
DFMWR CRD
ATTN: Auto Skills Center
Box 339500 MS 20
JBLM, WA 98433-9500

—OR—

Deliver applications and checks to:
McChord Auto Skills Center
1120 Barnes Blvd.
JBLM McChord Field
Thur & Fri 10 a.m.–8 p.m.
Sat 8 a.m.–5 p.m.
Sun 9 a.m.–5 p.m.

Following award presentation all vehicles must be off field by 5 p.m.

For more information, call 253-982-7226.
On-base access requires driven motor vehicles with a valid state license, proof of insurance and registration.
Suggested entering in at the DuPont gate only, I-5 exit 119.

ENTRY FORM

I have read and agree to observe all the rules and conditions of JBLM WA, governing the Classy Chassis Car Show.

Date: _____ Signature of Applicant: _____

Please print clearly on form

Name: _____ Phone: () _____

Address: _____

City: _____ State: _____ ZIP: _____

Category: _____

Make: _____ Model: _____ Year: _____

Club Affiliation: _____

Email Address: _____

Access information. Driver & passengers require picture ID (Driver's License, State ID, etc.)

Circle answer: Does anyone in party have military ID? YES NO

Legal Driver's Name: _____ Phone: () _____

Last, First & Middle Name

Vehicle License # (& State) _____

Driver's License # (& State) _____ Date of Birth: / /

Driver's Address: _____

City: _____ State: _____ ZIP: _____

Note: If you want to park as a group you must line-up and enter as a group.